

AQUATHLON COURSE (NORMANHURST)

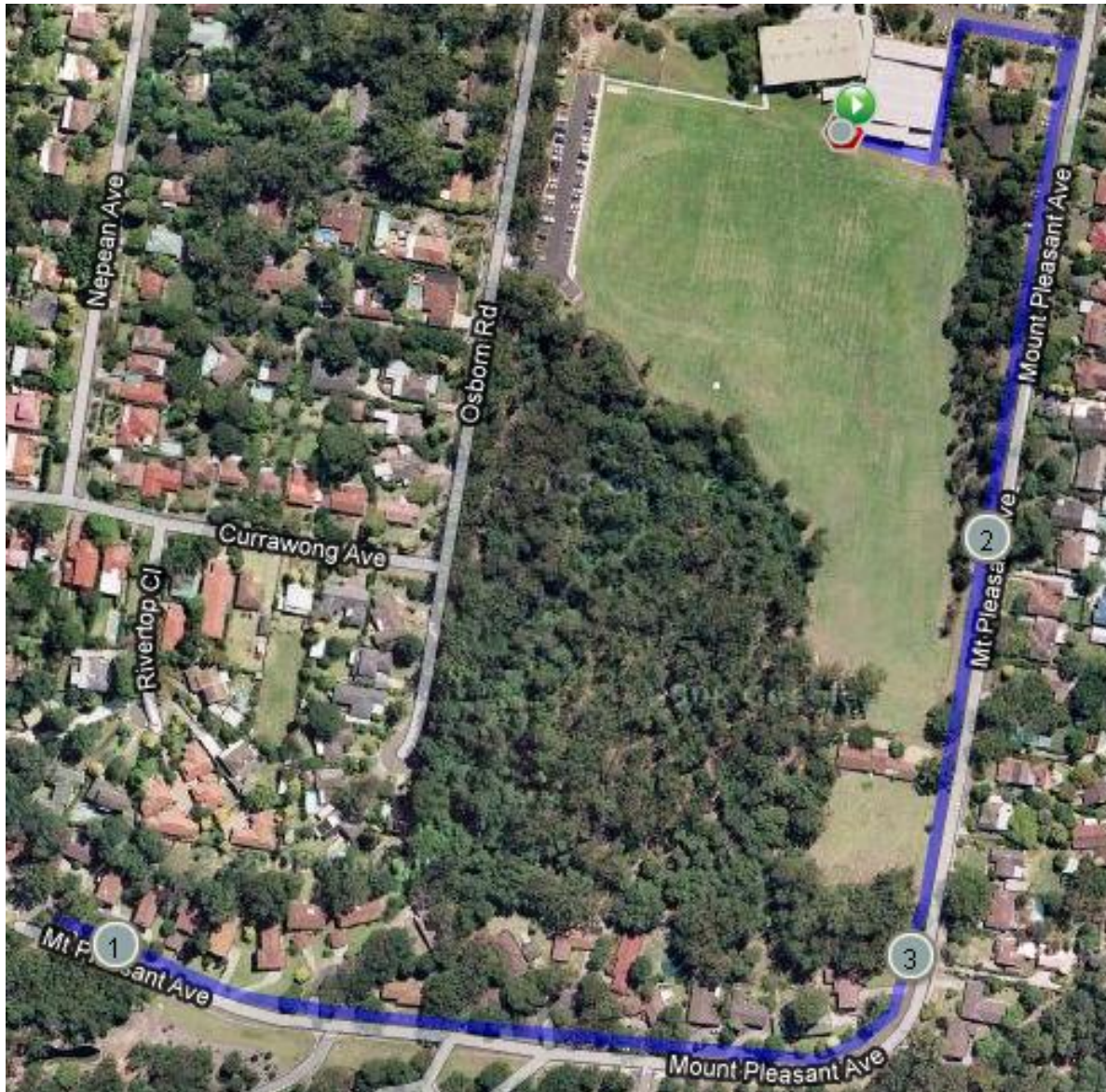

- Exit pool to transition (careful on grass slope)
- Run up driveway beside pool and exit school grounds via carpark to your right (beware of cars)
- Turn right and remaining on the school-side, run down to the end of the road.
- 1st turnaround point is the light pole at the cul-de-sac at the very end of the road.
- On return to the school the 1st time, touch the pole next to the driveway and return down the hill for a 2nd lap.
- On return after 2nd lap, head to finish line via carpark and driveway as before.
- **HAVE FUN!!**